

Patient report

Bio-Rad DATE: 01/29/2020
D-10 TIME: 02:49 PM
S/N: #DC2K755917 Software version: 4.30-2
Sample ID: 10425903
Injection date 01/29/2020 02:43 PM
Injection #: 21 Method: HbA1c
Rack #: --- Rack position: 8

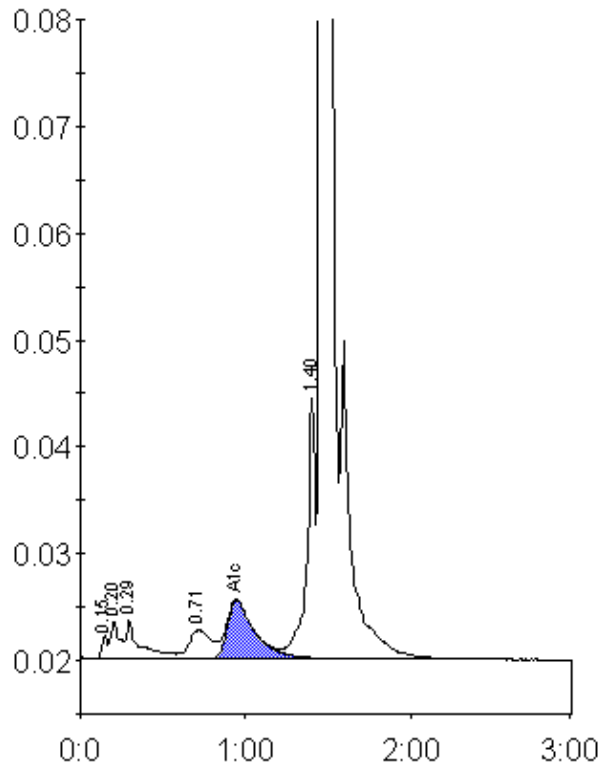

Peak table - ID: 10425903

Peak	R.time	Height	Area	Area %
Unknown	0.15	2185	4799	0.3
A1a	0.20	3495	13272	0.7
A1b	0.29	3613	21030	1.1
LA1c/CHb-1	0.71	2679	24625	1.3
A1c	0.95	5462	63066	4.9
P3	1.40	24296	86265	4.7
A0	1.46	512481	1617866	88.4
Total Area:		1830923		

Concentration:	%
A1c	4.9